ScanOnline
Professional Services Group

AUTHORIZED LINX SYSTEM SOLUTION PROVIDER

Company: **ScanOnline**
Address: **1904 Hilco St.**
Albemarle, NC 28001
Telephone: **704-983-1495**
Contact(s): **Lee Pickler, Director of Technical Services or Ronnie Luck**
E-mail: **lpickler@ScanOnline.com**

ScanOnline has been an Authorized LINX System Solution Provider since 2000. We specialize in providing application/integration services for the following:

- Data Acquisition
- Inventory Control
- Manufacturing Data Collection

We serve the following industries:

- Educational
- Pharmaceutical
- Retail and Grocery
- Textile
- Furniture Manufacturing

ScanOnline provides Custom Data Collection Applications primarily focused on tracking systems for manufacturers.

A Summary of our Vertical Applications would include, but not be limited to:

1. Ticketing system for Minor League Baseball (Current Customers; Lexington Legends, Peoria Chiefs, Gary Southshore Railcats)

2. Ticketing system for College Student event (Current Customers; University of Maryland, University of North Carolina Charlotte, University of Ohio)

3. Patient Que – tracks wait time and number of patients at department levels for hospitals and major clinics (current customer: Mayo Clinic)

4. Age Verification Systems – system for inspections and age verification for State - level ABC commissions. (current customer: West Virginia)

An Example of a ScanOnline, LINX-based, Custom Application:

When a major defense contractor needed an inventory and calibration tracking solution they turned to ScanOnline professional services group. Using open source tools such as Linux and MySQL, our developers created a web based solution that allowed the customer to view, order, maintain and report their inventory across multiple locations.

The hardware consisted of a network of Linx Data Terminal ETC units with a Symbol scanner. This configuration offered a simple, but very effective data input solution. The operator simply scans a menu selection and then the inventory barcode. The system tracks the inventory level and provides an automatic reorder email that is sent to the supplier for replenishment.

The operator uses they same system to select a tool for check out. The operator simply scans the menu selection, their operator id and the tool. The tool location is tracked and can be easy found when a calibration is needed.

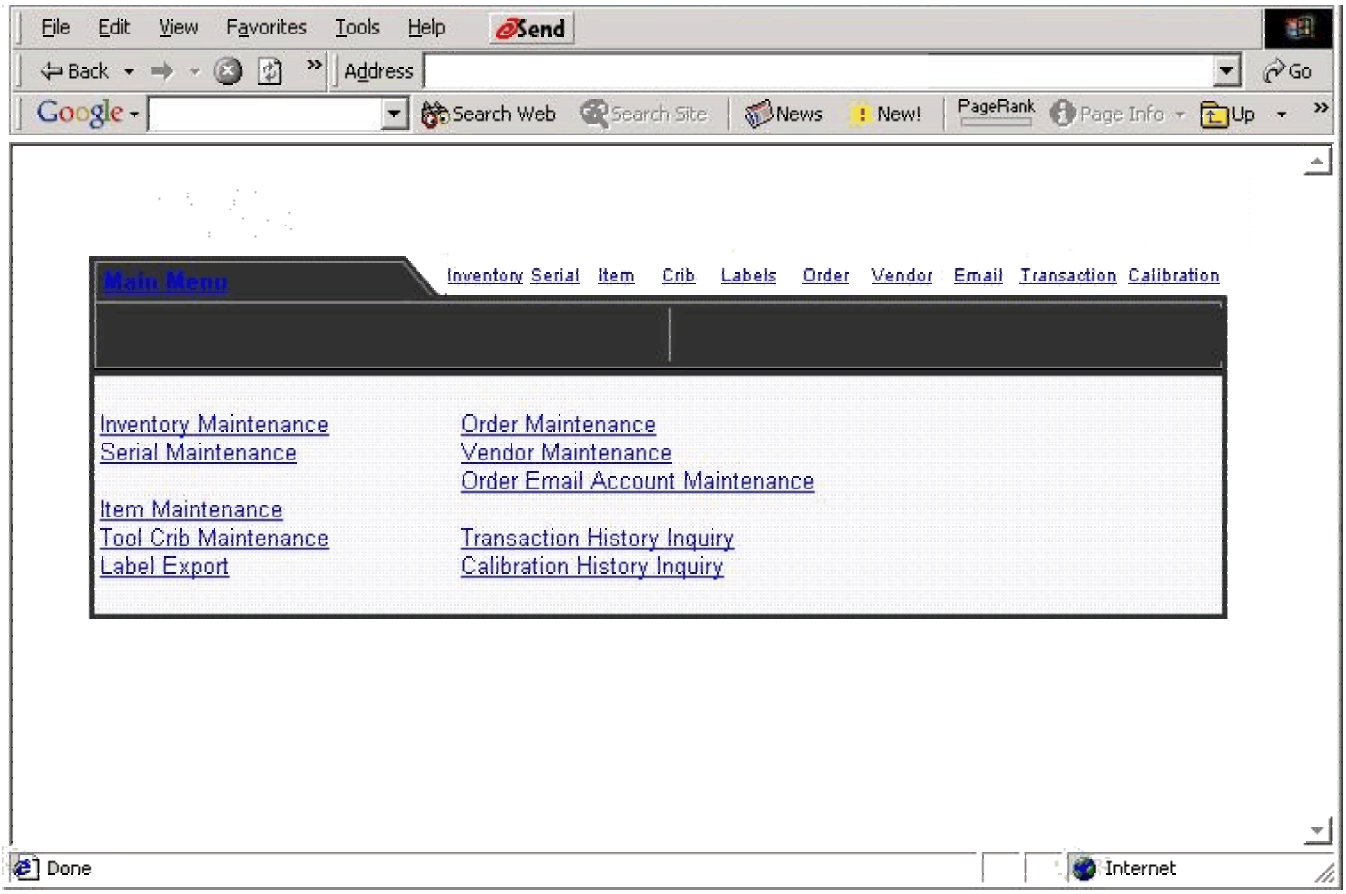

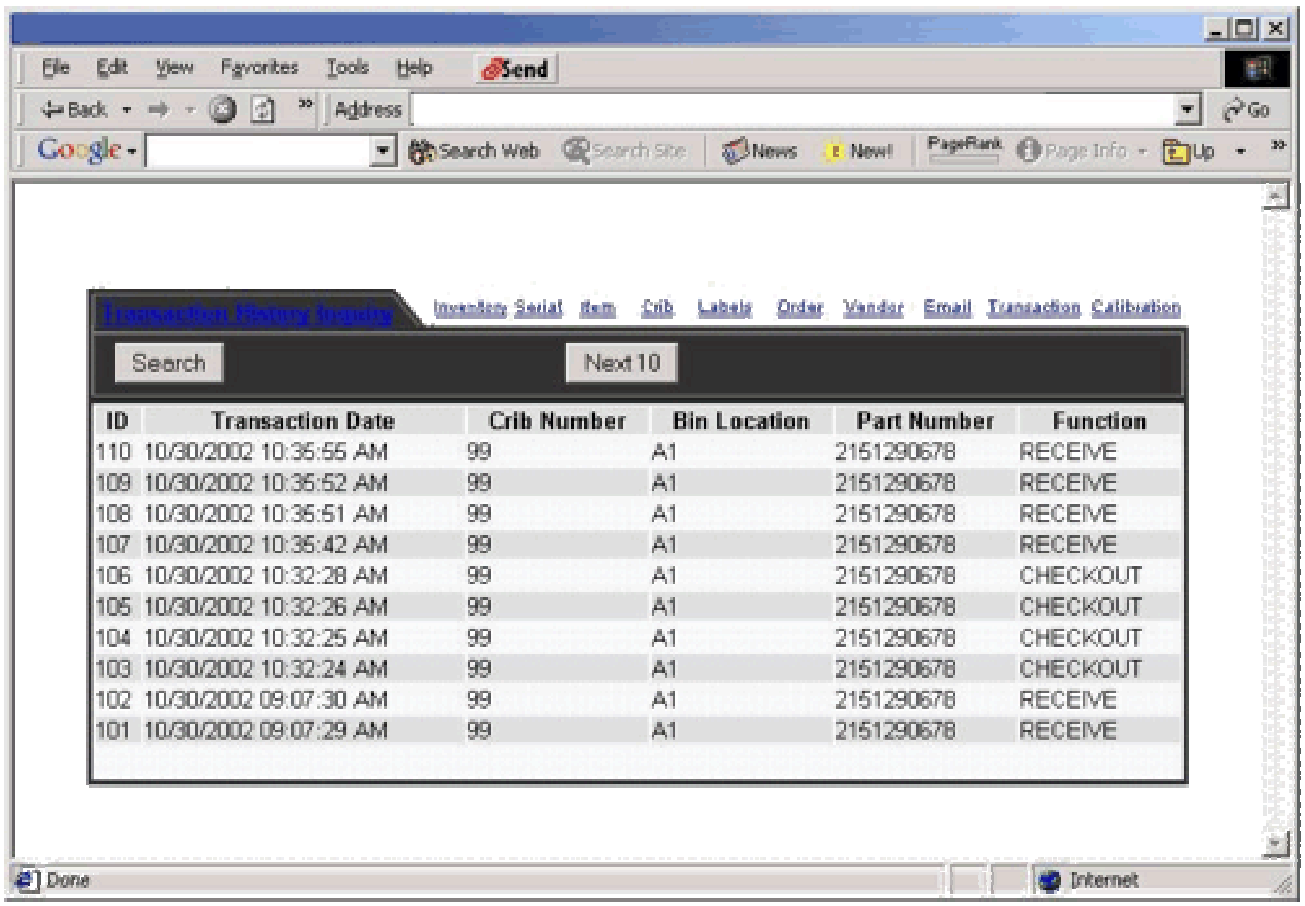

ID	Transaction Date	Crib Number	Bin Location	Part Number	Function
110	10/30/2002 10:35:55 AM	99	A1	2151290678	RECEIVE
109	10/30/2002 10:35:52 AM	99	A1	2151290678	RECEIVE
108	10/30/2002 10:35:51 AM	99	A1	2151290678	RECEIVE
107	10/30/2002 10:35:42 AM	99	A1	2151290678	RECEIVE
106	10/30/2002 10:32:28 AM	99	A1	2151290678	CHECKOUT
105	10/30/2002 10:32:26 AM	99	A1	2151290678	CHECKOUT
104	10/30/2002 10:32:25 AM	99	A1	2151290678	CHECKOUT
103	10/30/2002 10:32:24 AM	99	A1	2151290678	CHECKOUT
102	10/30/2002 09:07:30 AM	99	A1	2151290678	RECEIVE
101	10/30/2002 09:07:29 AM	99	A1	2151290678	RECEIVE

ScanOnline works directly with end users and will consider qualified sub-distributors in the USA. Our system documentation is in the English language in printed form and on CD-ROM separately and as part of the product deliverables. Our systems have been linked to or interfaced with **the Linux Email system for Kanban suppliers.**

For additional information, please visit our web site: www.ScanOnlinePSG.com